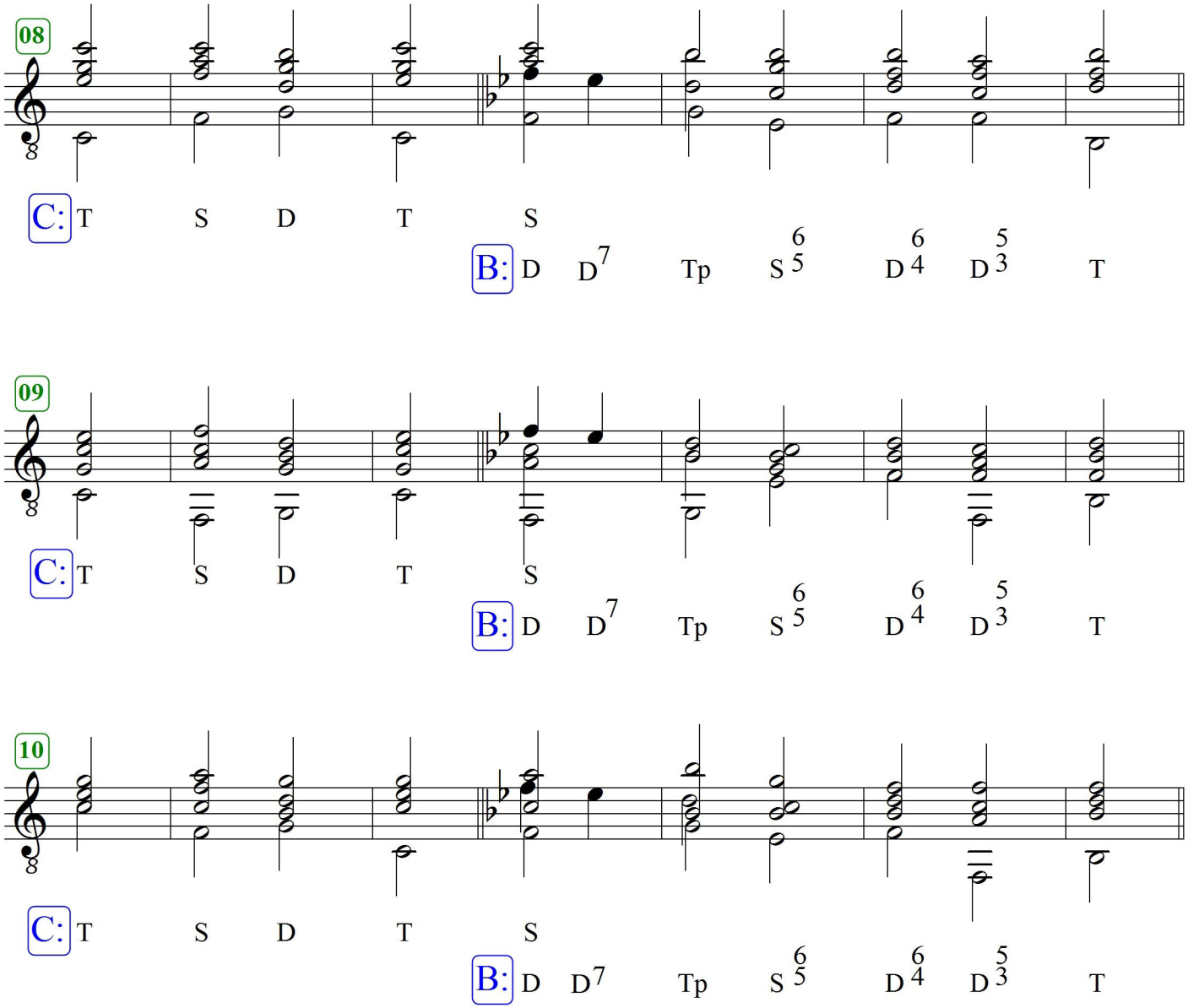Diatonisch von Dur nach Dur abwärts