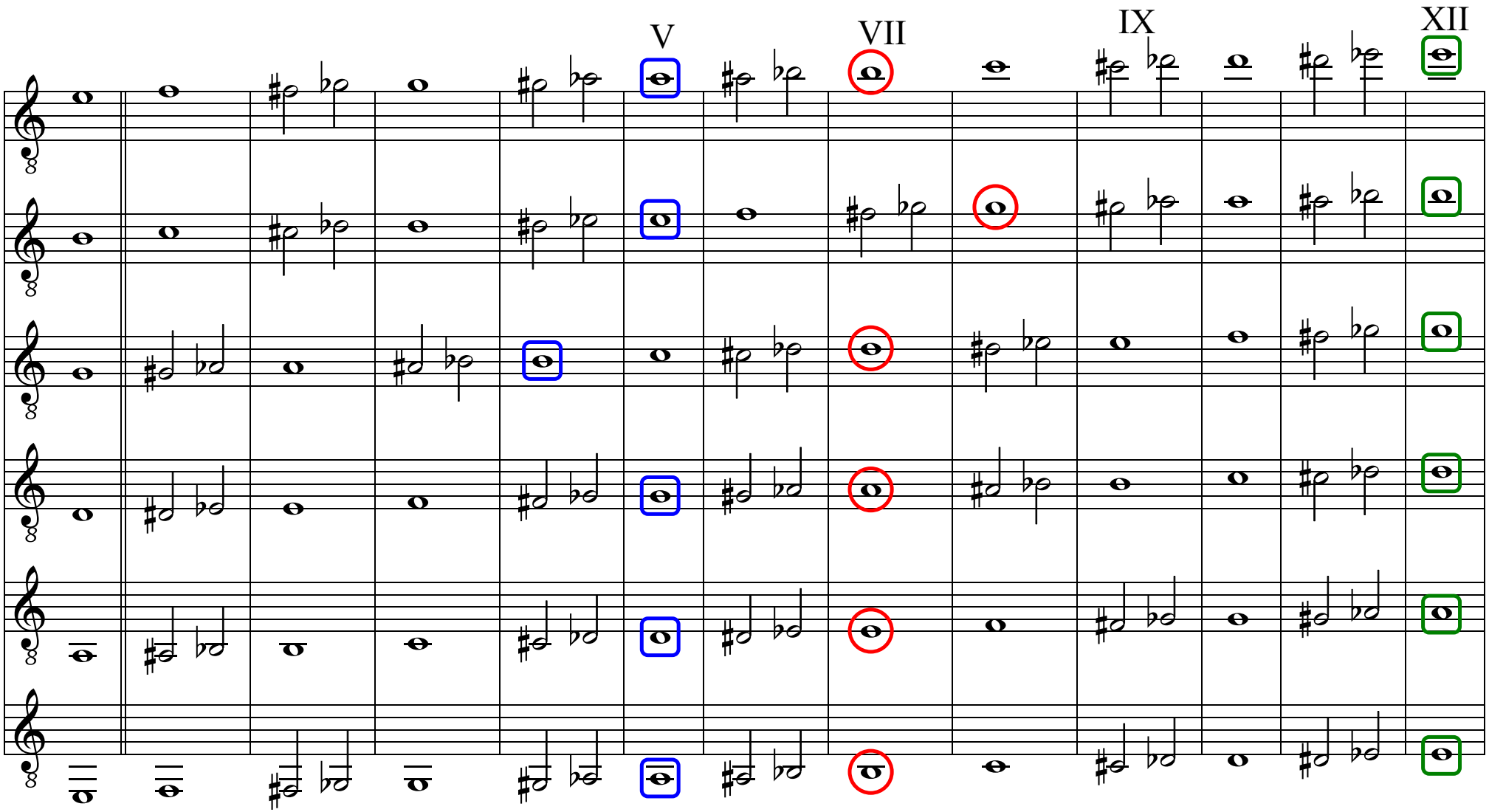
V
VII
IX
XII