Mit Vorzeichen:

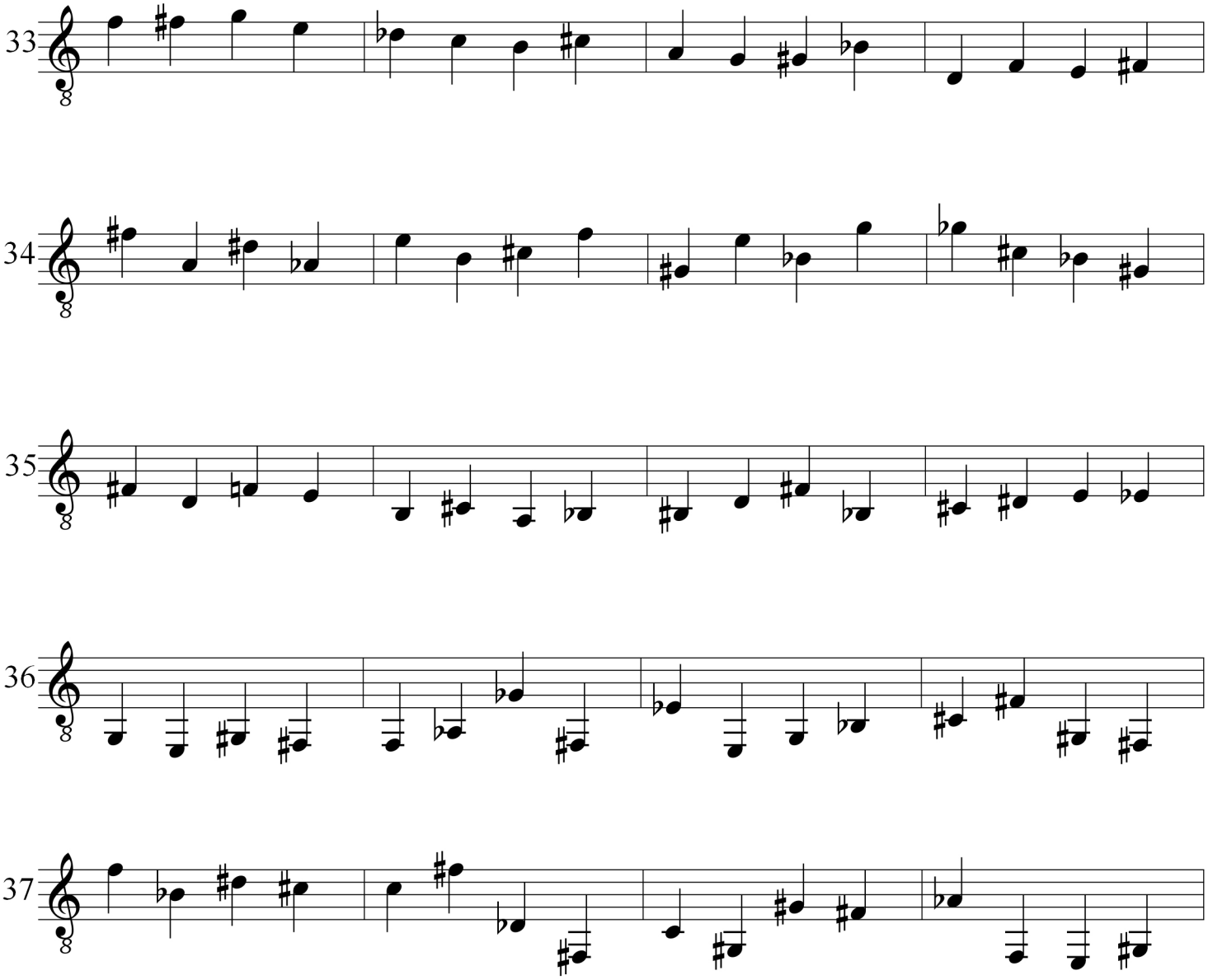

Terzen und Sexten

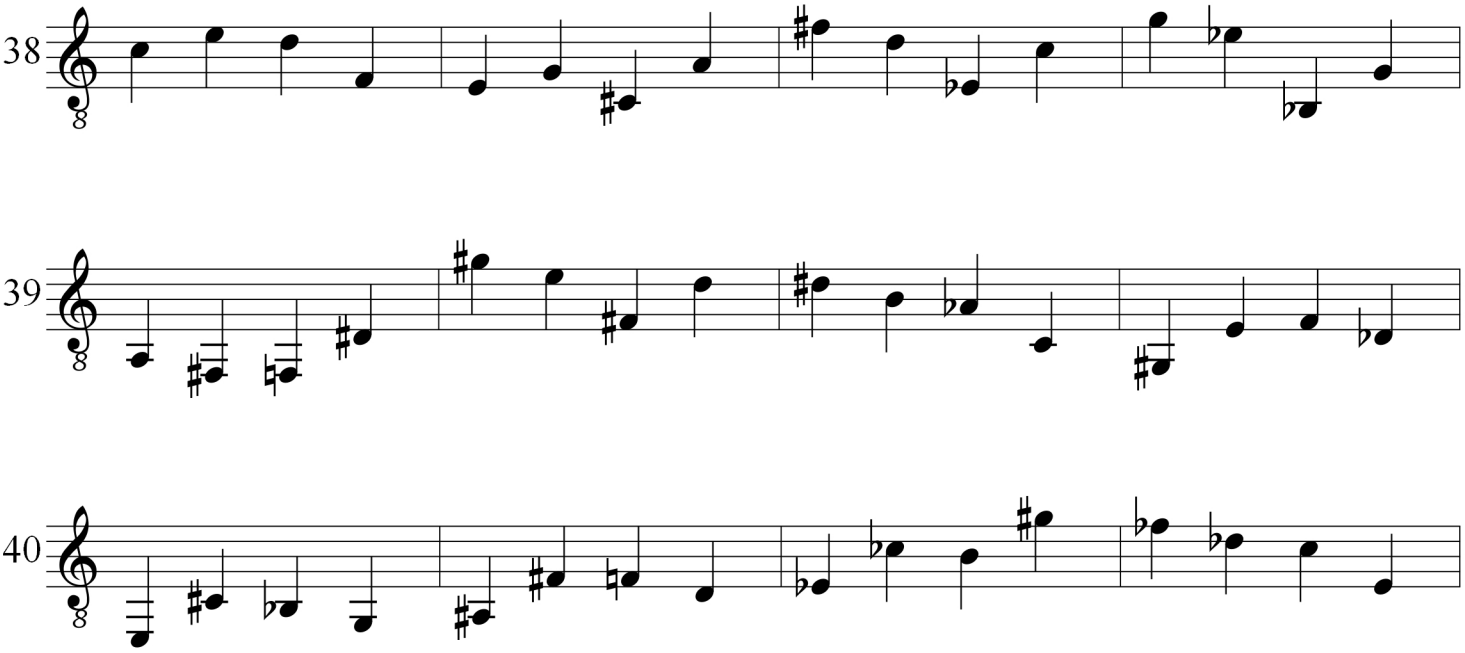

Ulrich Meyer